# Répertoire de musique ancienne

**Musique latine**
**de style concertant**
**à deux voix**

# Nicolas Clérambault

# O salutaris hostia, C 106

**à deux voix & basse continue**

**Motets, Livre I, BnF X.35(8)**

**Layout optimized for digital tablets**

**Edition numérique (DVG 2024)**

# Motet du S^t Sacrement

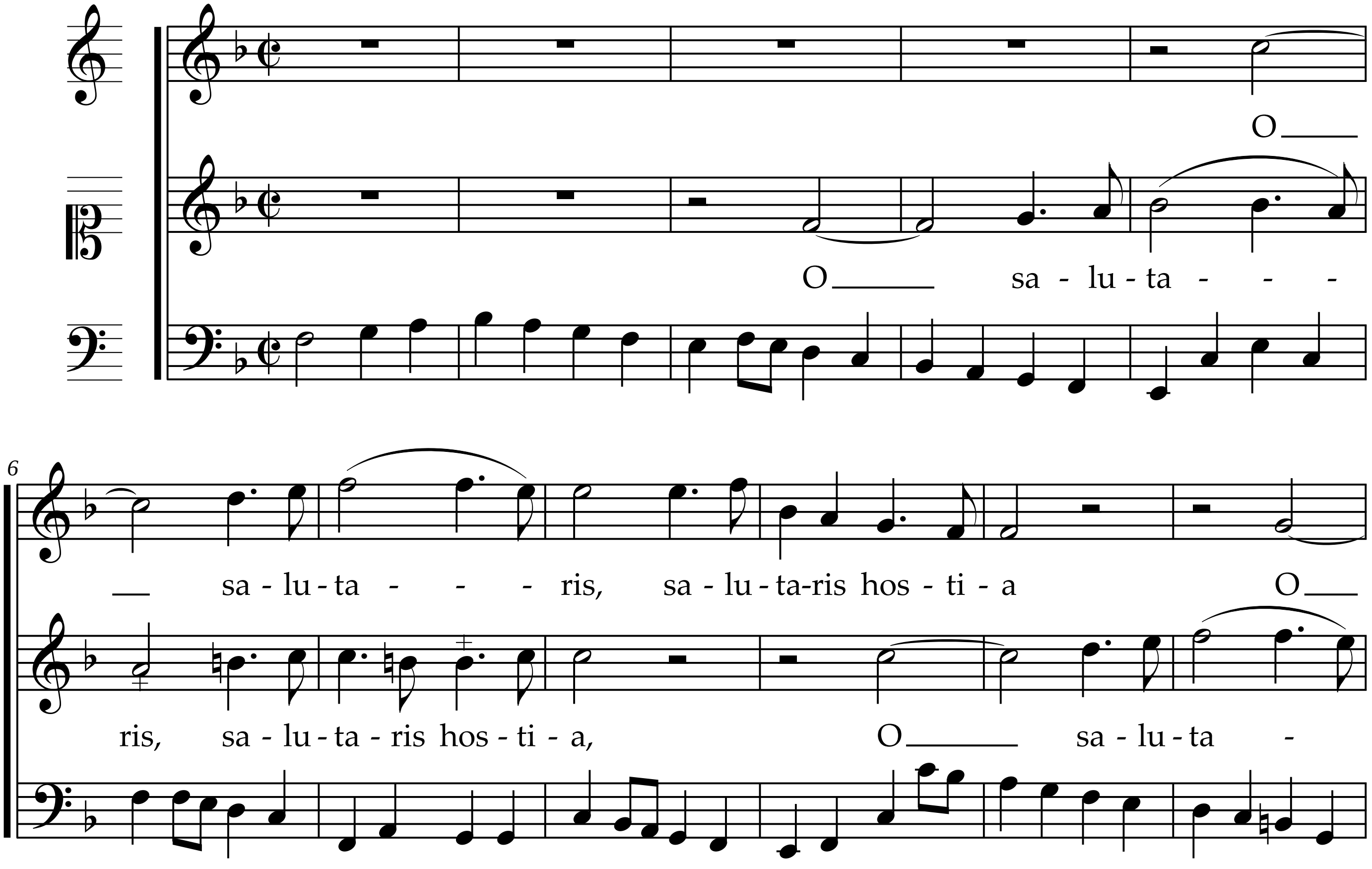

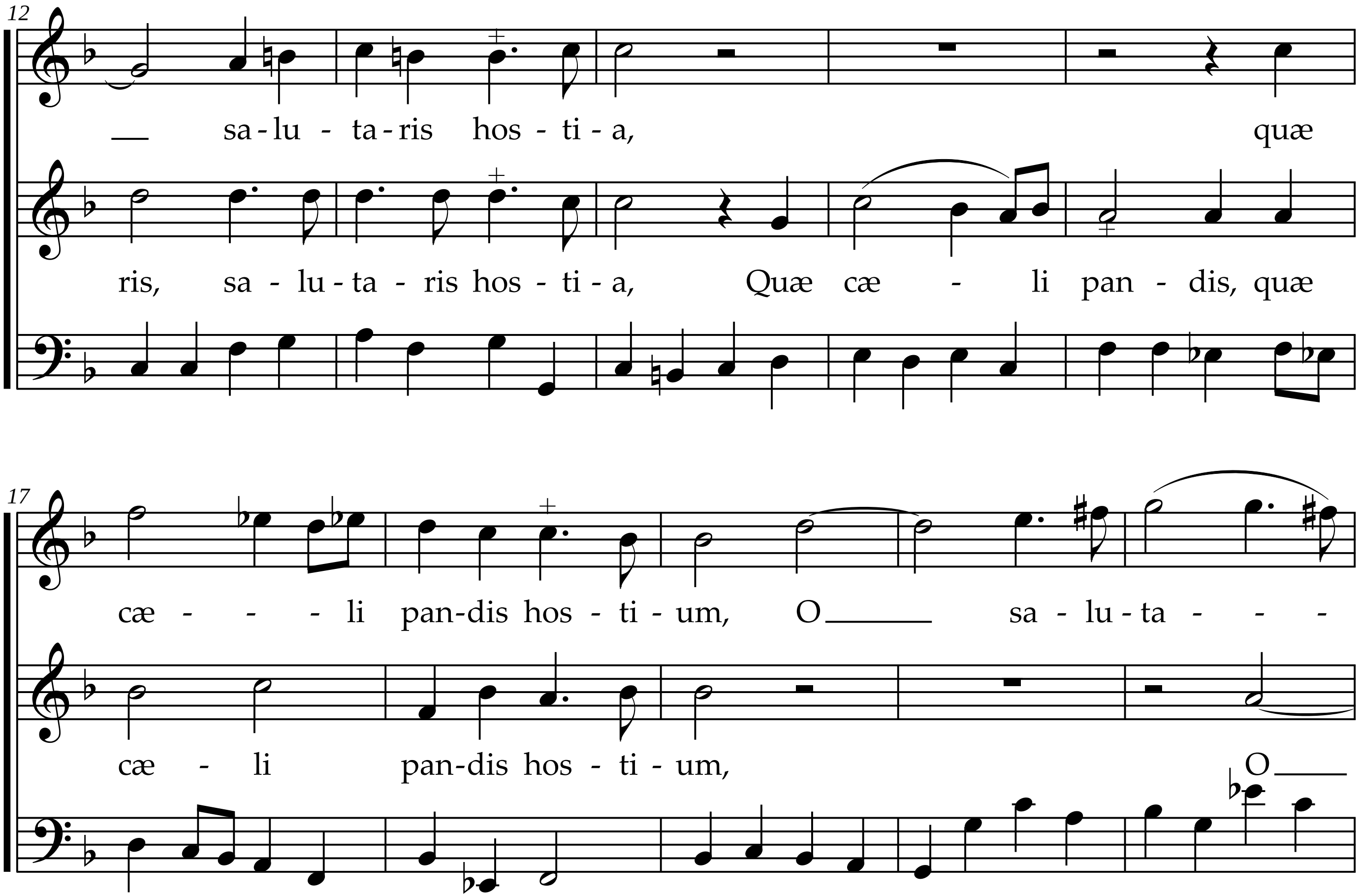
12
sa - lu - ta - ris hos - ti - a, quæ
ris, sa - lu - ta - ris hos - ti - a, Quæ cæ - li pan - dis, quæ
17
cæ - - - li pan - dis hos - ti - um, O sa - lu - ta - - -
cæ - li pan - dis hos - ti - um, O

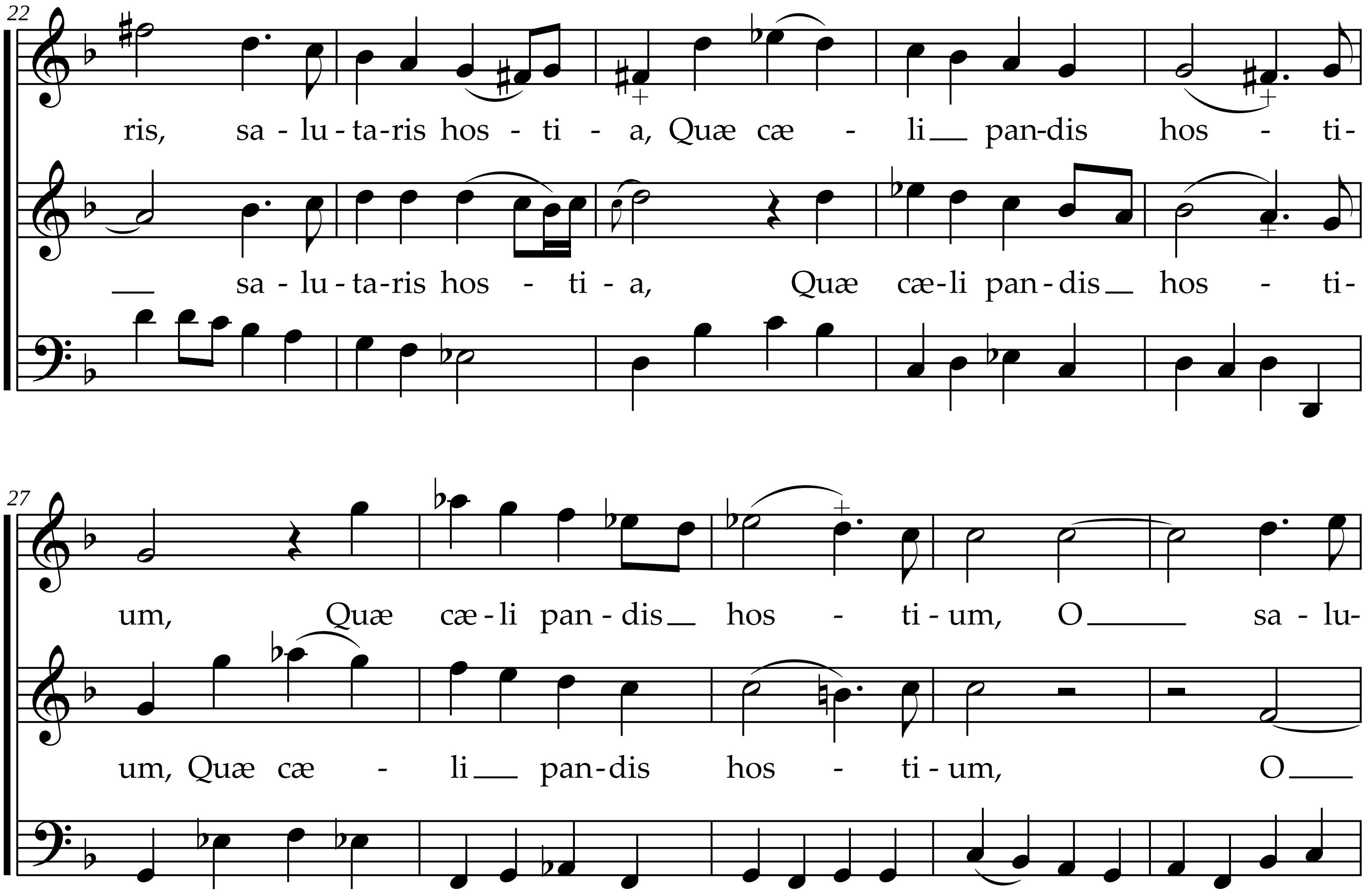
22
ris, sa - lu - ta-ris hos - ti - a, Quæ cæ - li pan-dis hos - ti-
sa - lu - ta-ris hos - ti - a, Quæ cæ-li pan-dis hos - ti-
27
um, Quæ cæ - li pan - dis hos - ti - um, O sa - lu-
um, Quæ cæ - li pan-dis hos - ti - um, O

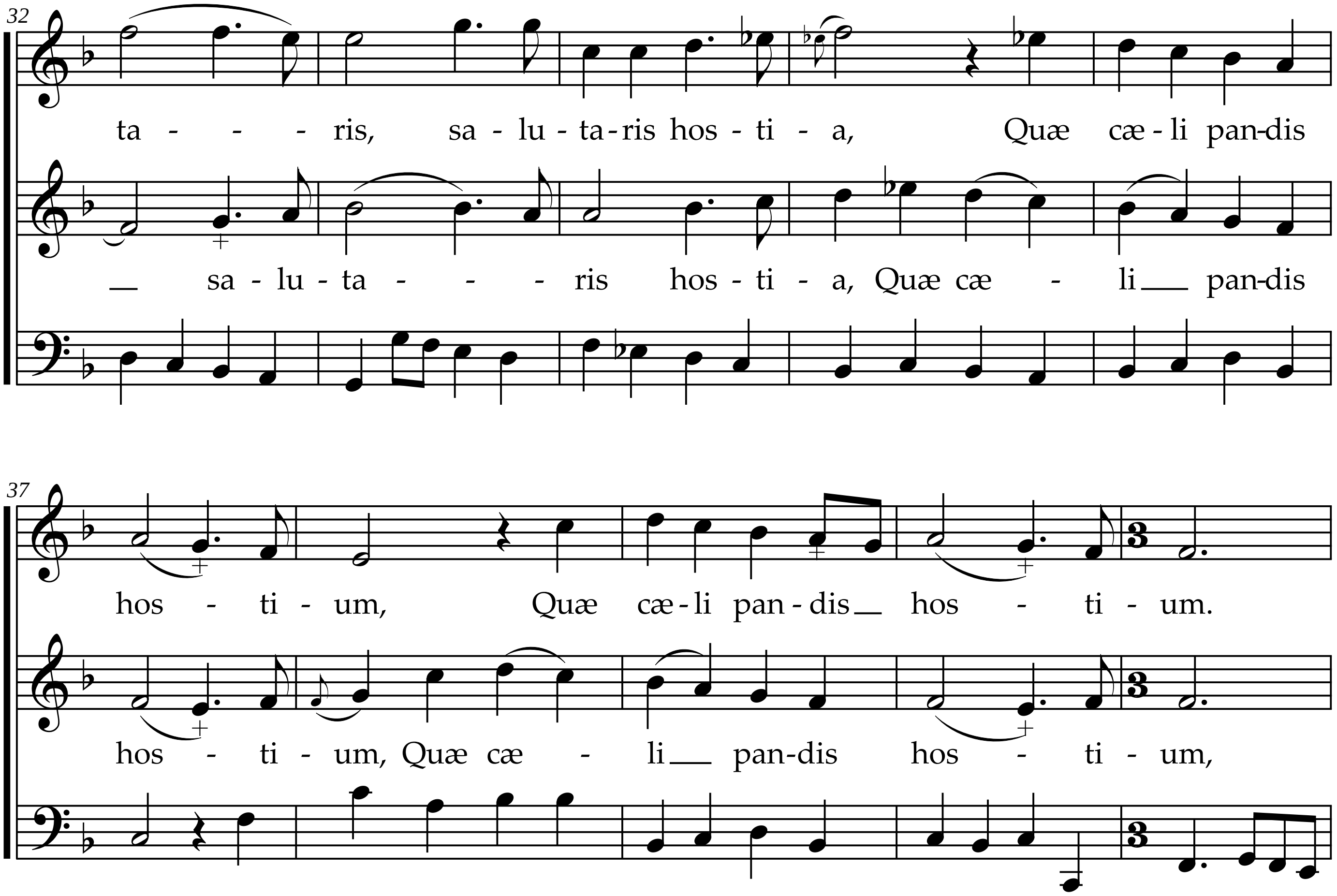
32
ta - - - ris, sa - lu - ta - ris hos - ti - - a, Quæ cæ - li pan-dis
sa - lu - ta - - - ris hos - ti - - a, Quæ cæ - li pan-dis
37
hos - ti - um, Quæ cæ - li pan - dis hos - ti - um.
hos - ti - um, Quæ cæ - li pan-dis hos - ti - um,

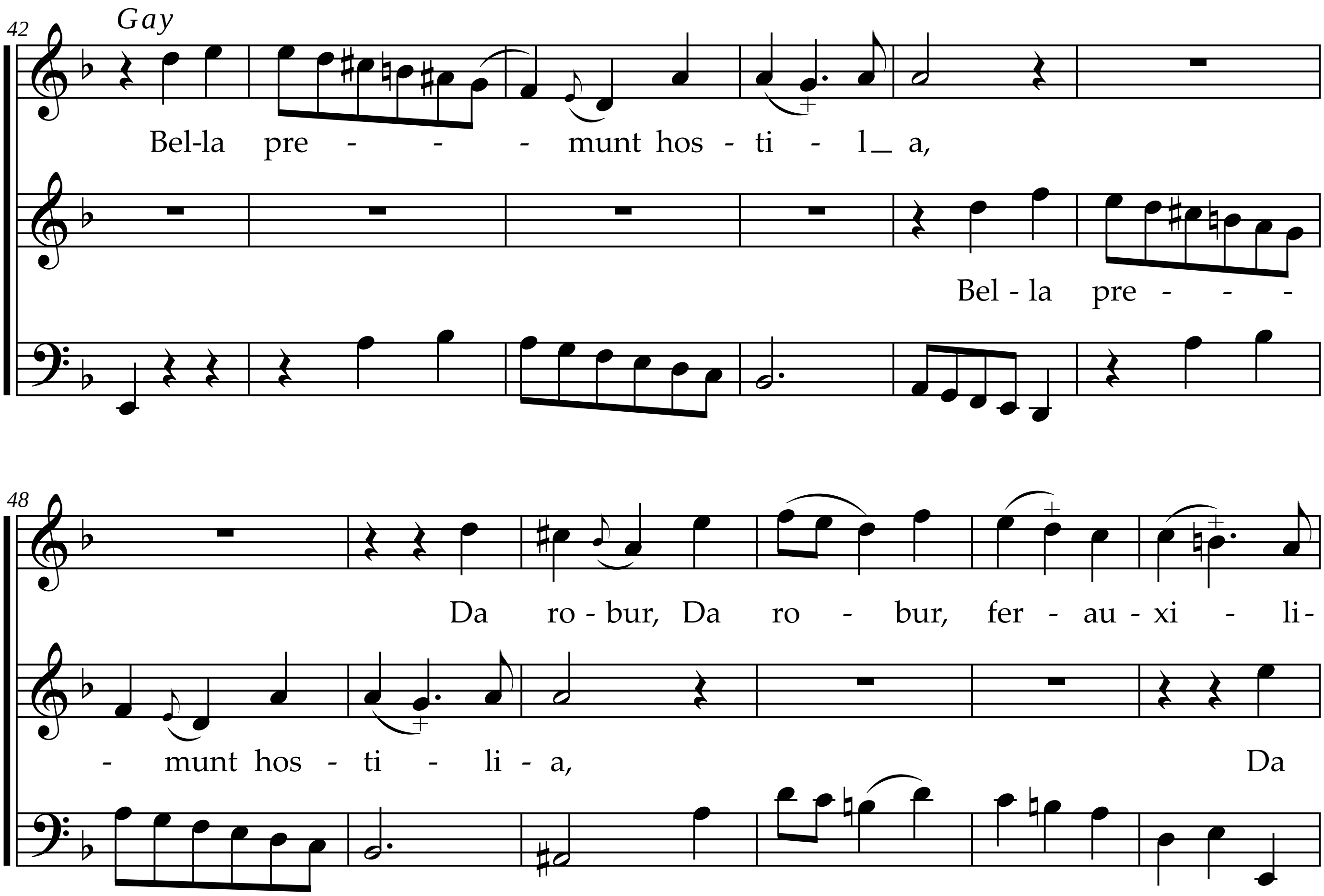
Gay
42
Bel-la pre - - - munt hos - ti - l_ a,
Bel - la pre - - -
48
Da ro - bur, Da ro - bur, fer - au - xi - li-
- munt hos - ti - li - a,
Da

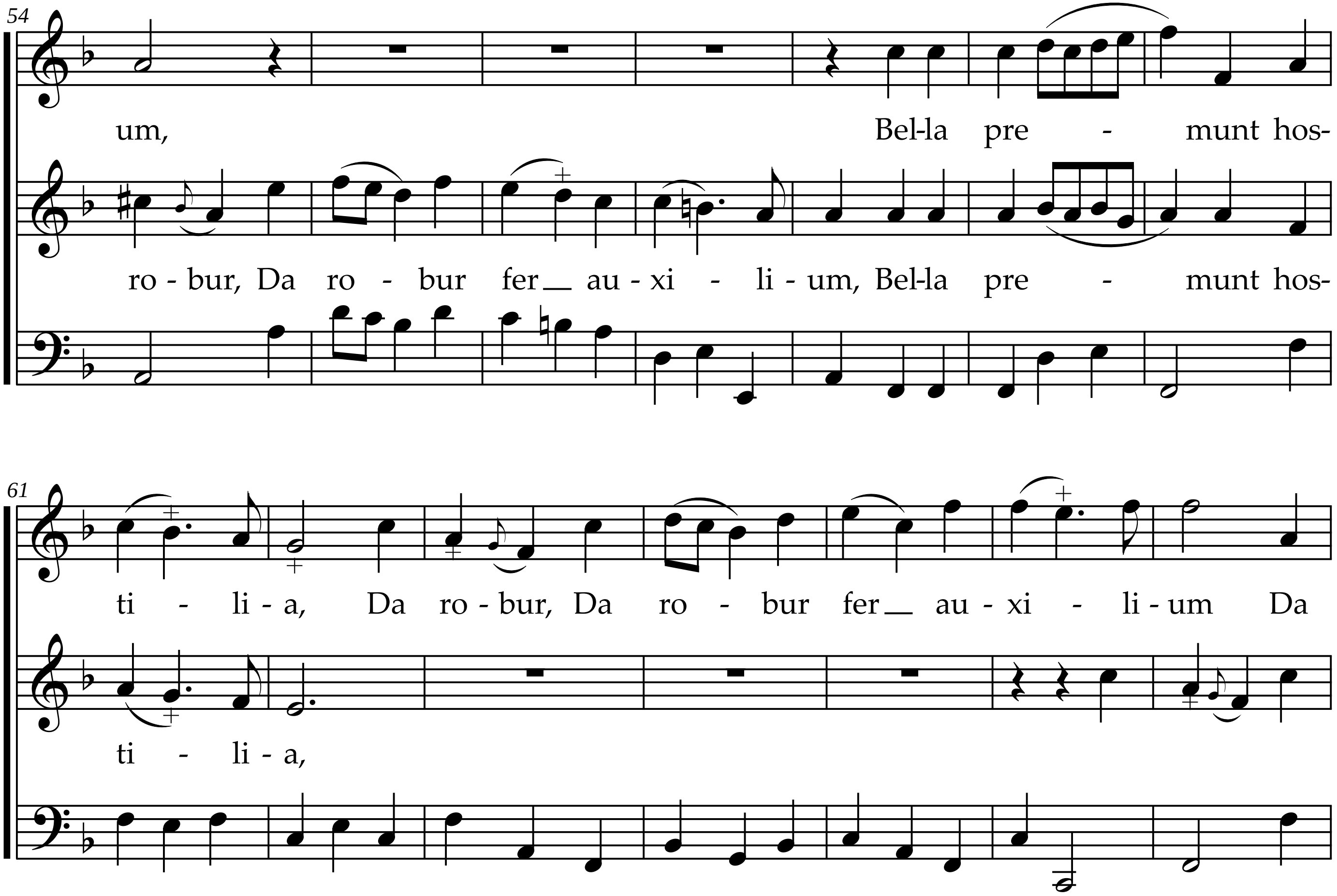
54
um, Bel-la pre - munt hos-
ro - bur, Da ro - bur fer au - xi - li - um, Bel-la pre - munt hos-
61
ti - li - a, Da ro - bur, Da ro - bur fer au - xi - li - um Da
ti - li - a,

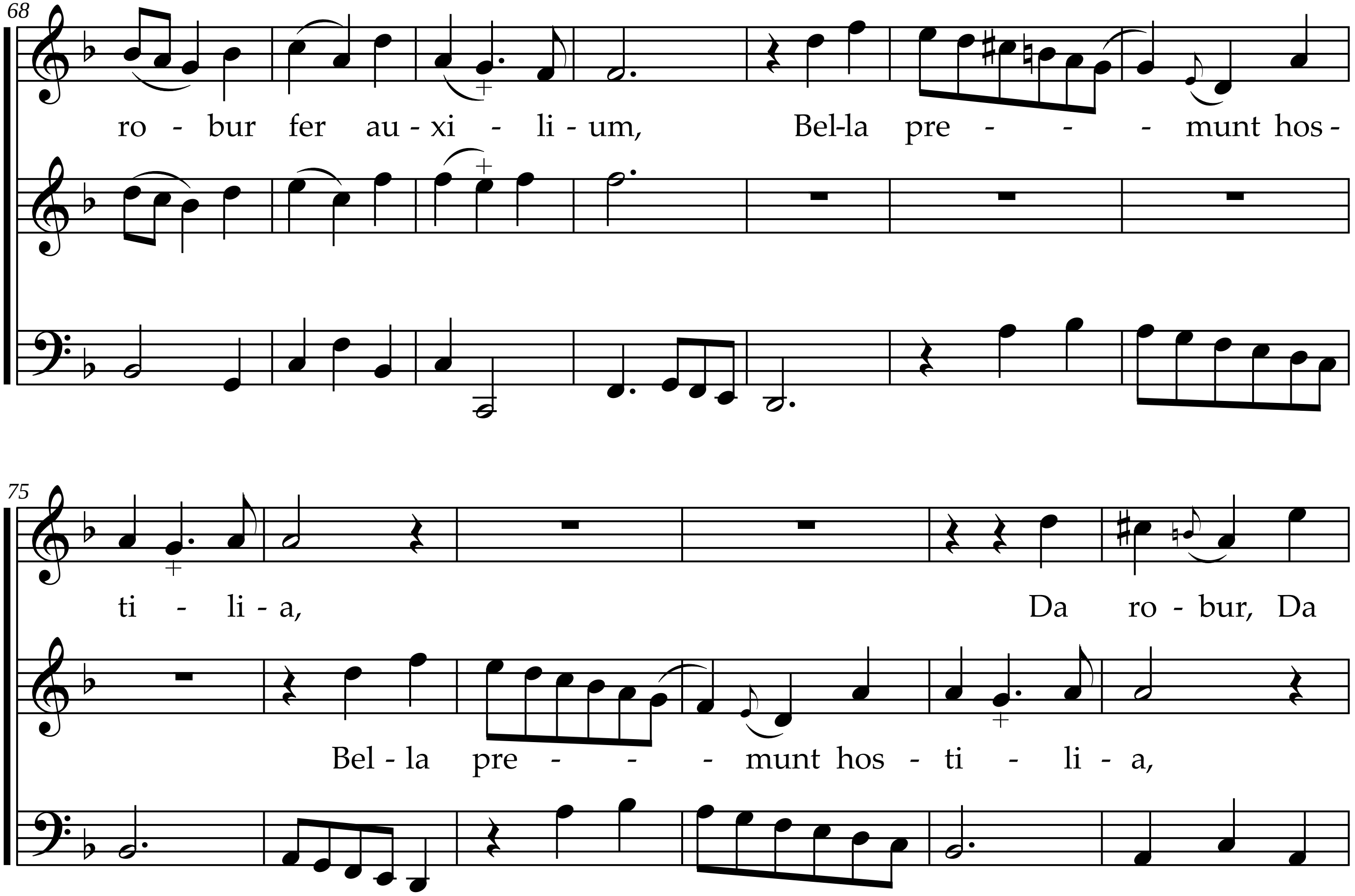
68
ro - bur fer au - xi - li - um, Bel-la pre - - - munt hos -
75
ti - li - a, Da ro - bur, Da
Bel - la pre - - - munt hos - ti - li - a,

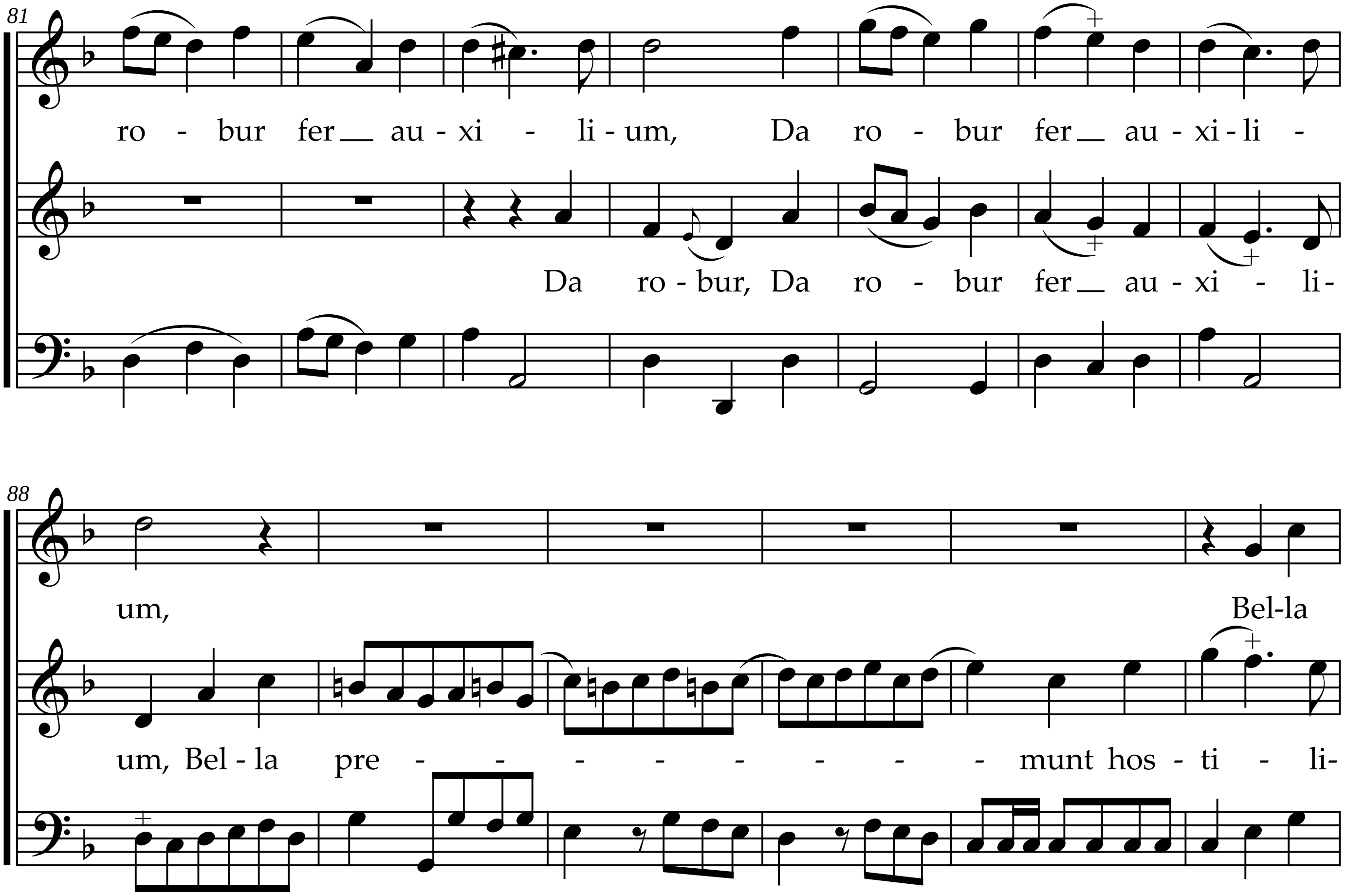
81
ro - bur fer au - xi - li - um, Da ro - bur fer au - xi - li -
Da ro - bur, Da ro - bur fer au - xi - li-
88
um,
Bel-la
um, Bel - la pre - - - - - - - - munt hos - ti - li-

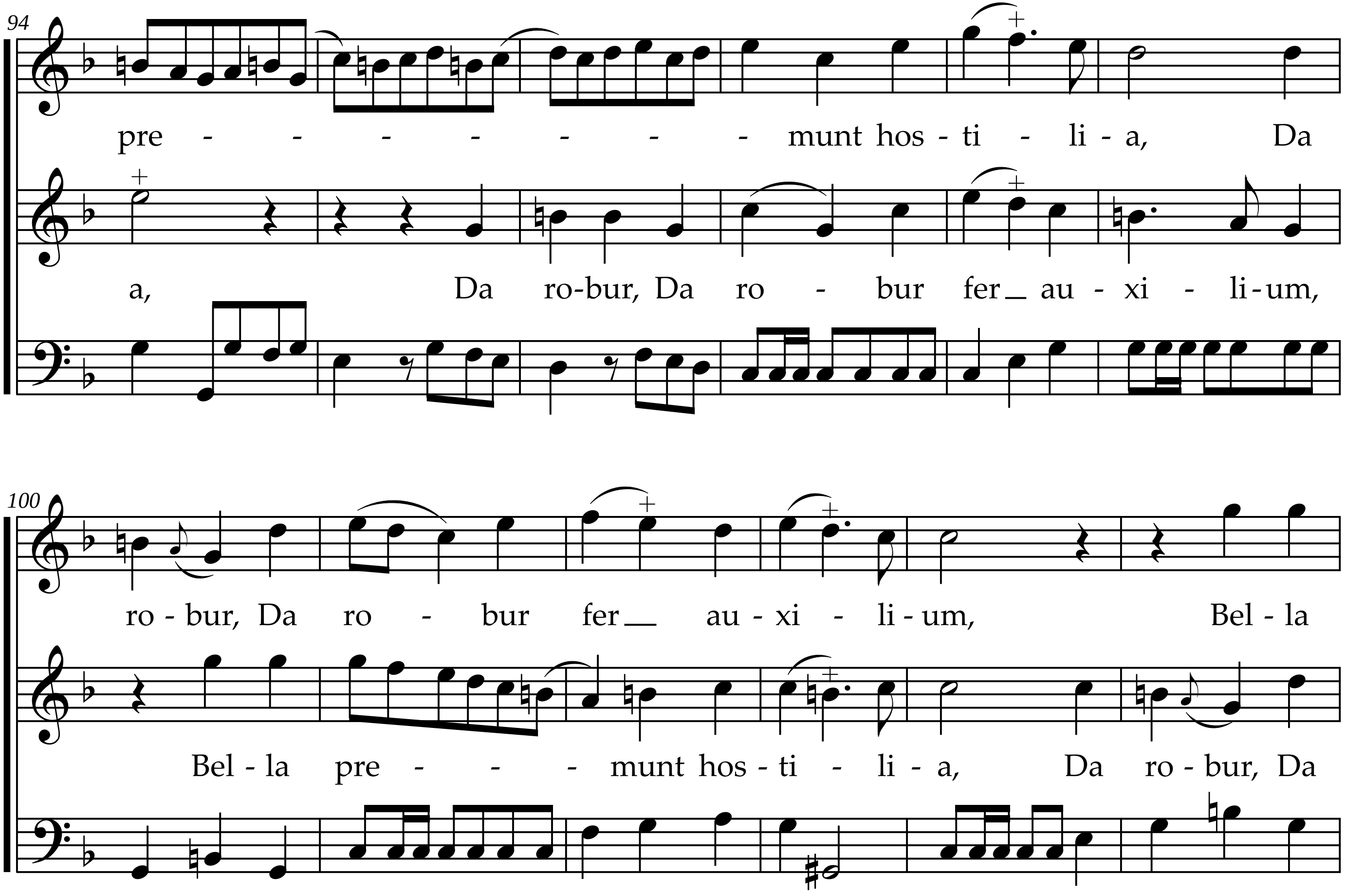
94
pre - - - - - - - munt hos - ti - li - a, Da
a, Da ro-bur, Da ro - bur fer au - xi - li-um,
100
ro - bur, Da ro - bur fer au - xi - li - um, Bel - la
Bel - la pre - - - munt hos - ti - li - a, Da ro - bur, Da

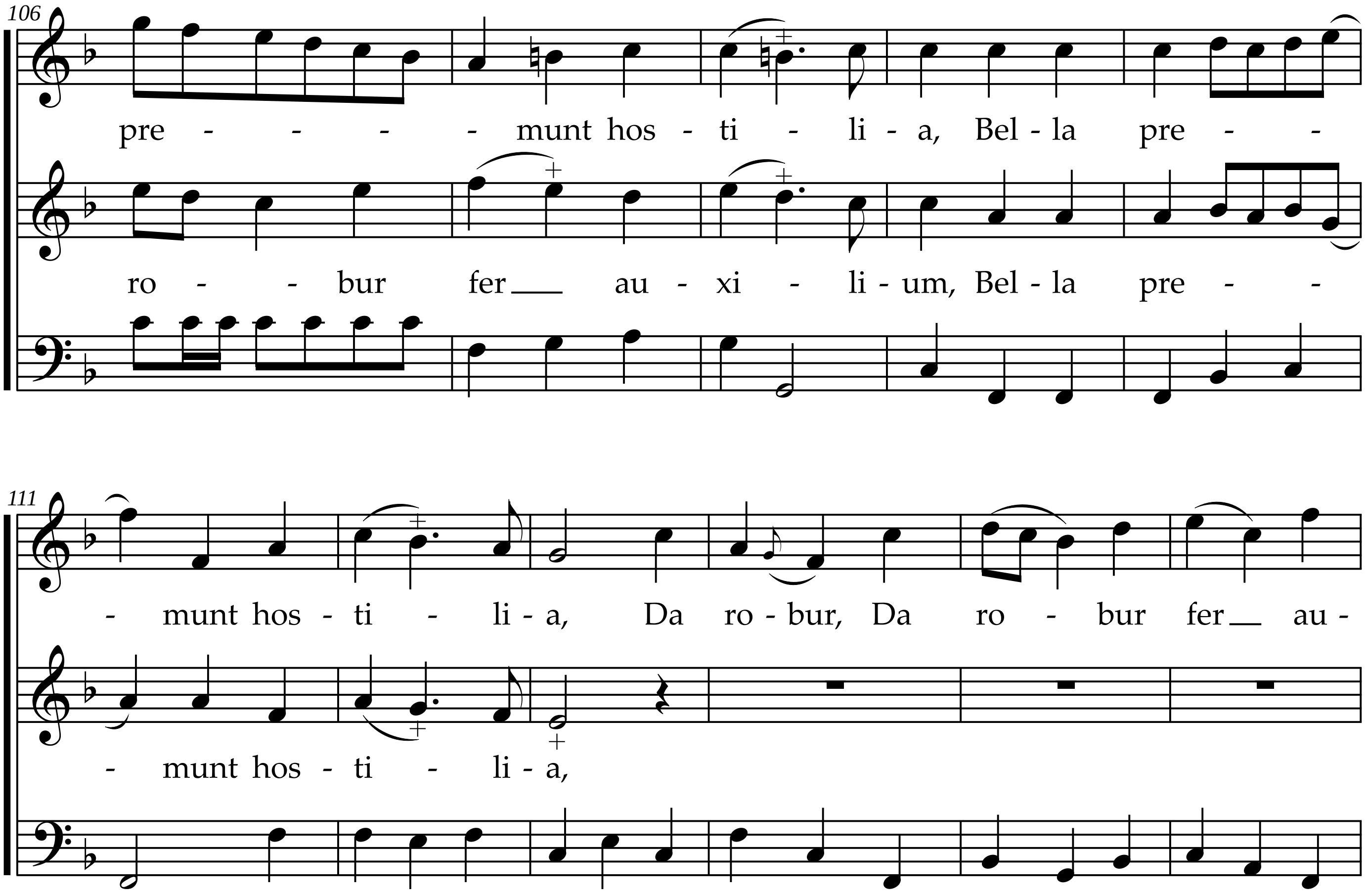
106
pre - - - - munt hos - ti - li - a, Bel - la pre - -
ro - - bur fer au - xi - li - um, Bel - la pre - -
111
- munt hos - ti - li - a, Da ro - bur, Da ro - bur fer au -
- munt hos - ti - li - a,

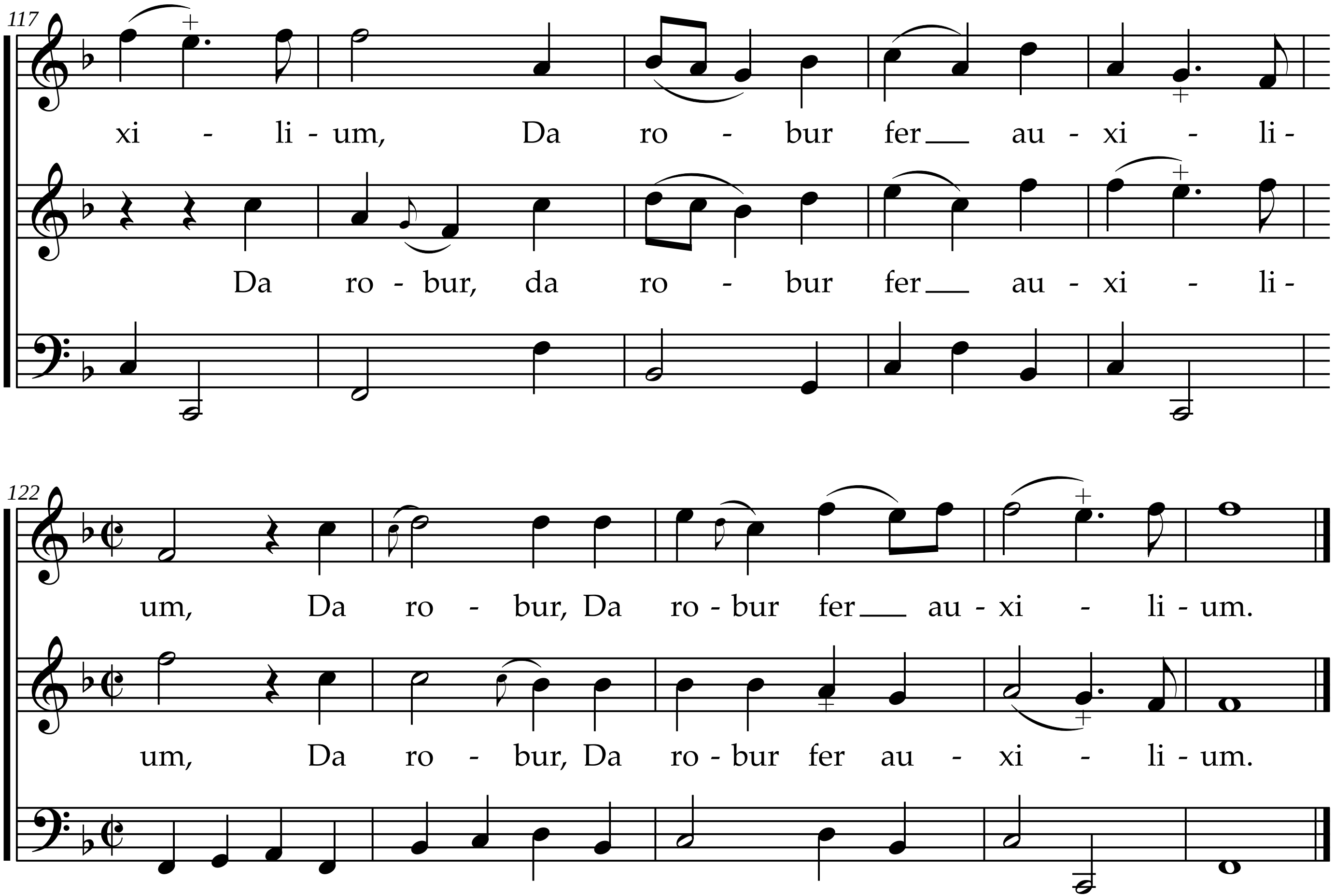
117
xi - li - um, Da ro - bur fer___ au - xi - li -
Da ro - bur, da ro - bur fer___ au - xi - li -
122
um, Da ro - bur, Da ro - bur fer___ au - xi - li - um.
um, Da ro - bur, Da ro - bur fer au - xi - li - um.

# Nicolas Clérambault

# O salutaris hostia, C 106

### à deux voix &basse continue

**Motets, Livre I, BnF X.35(8)**

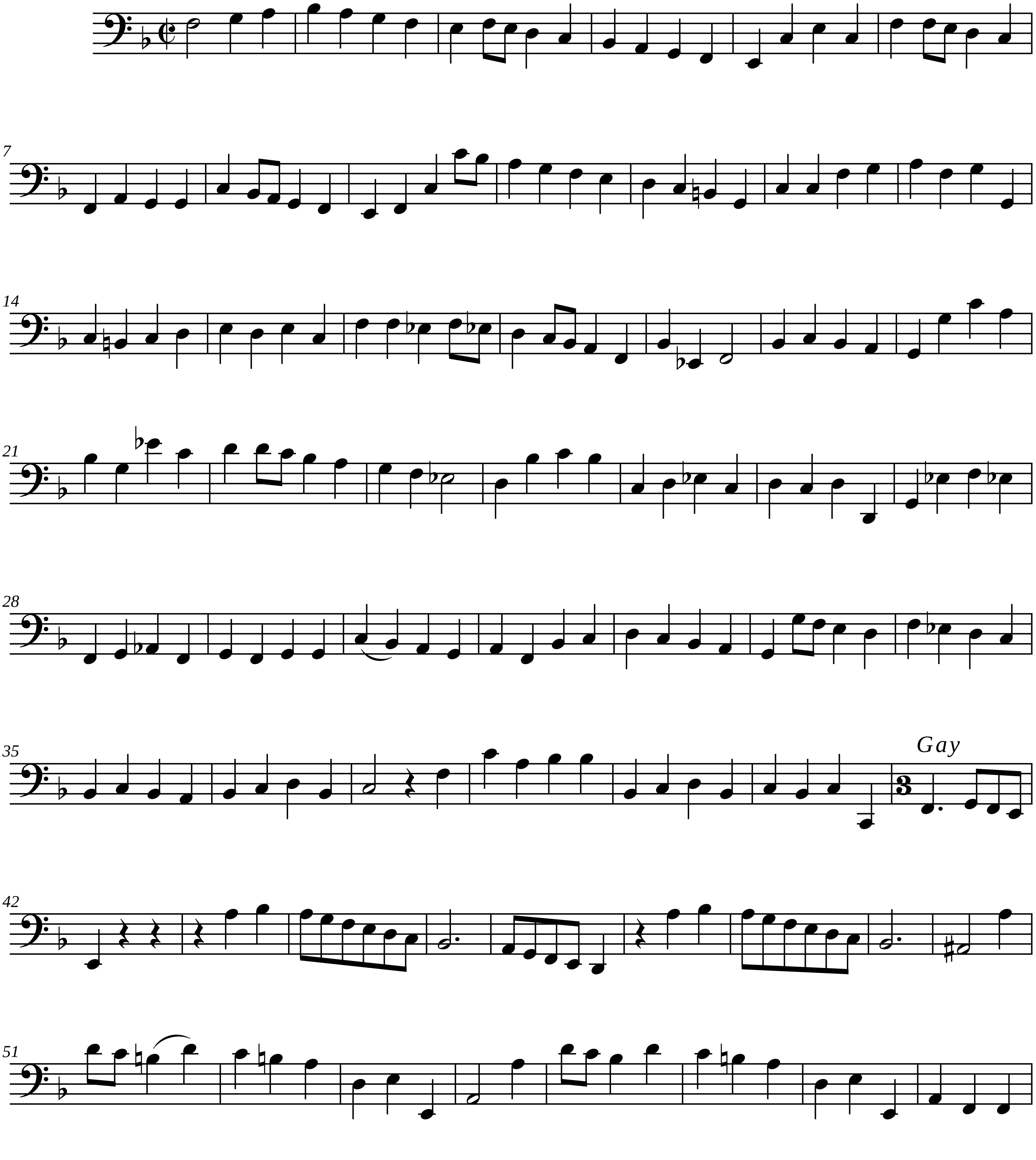


**Edition numérique (DVG 2024)**

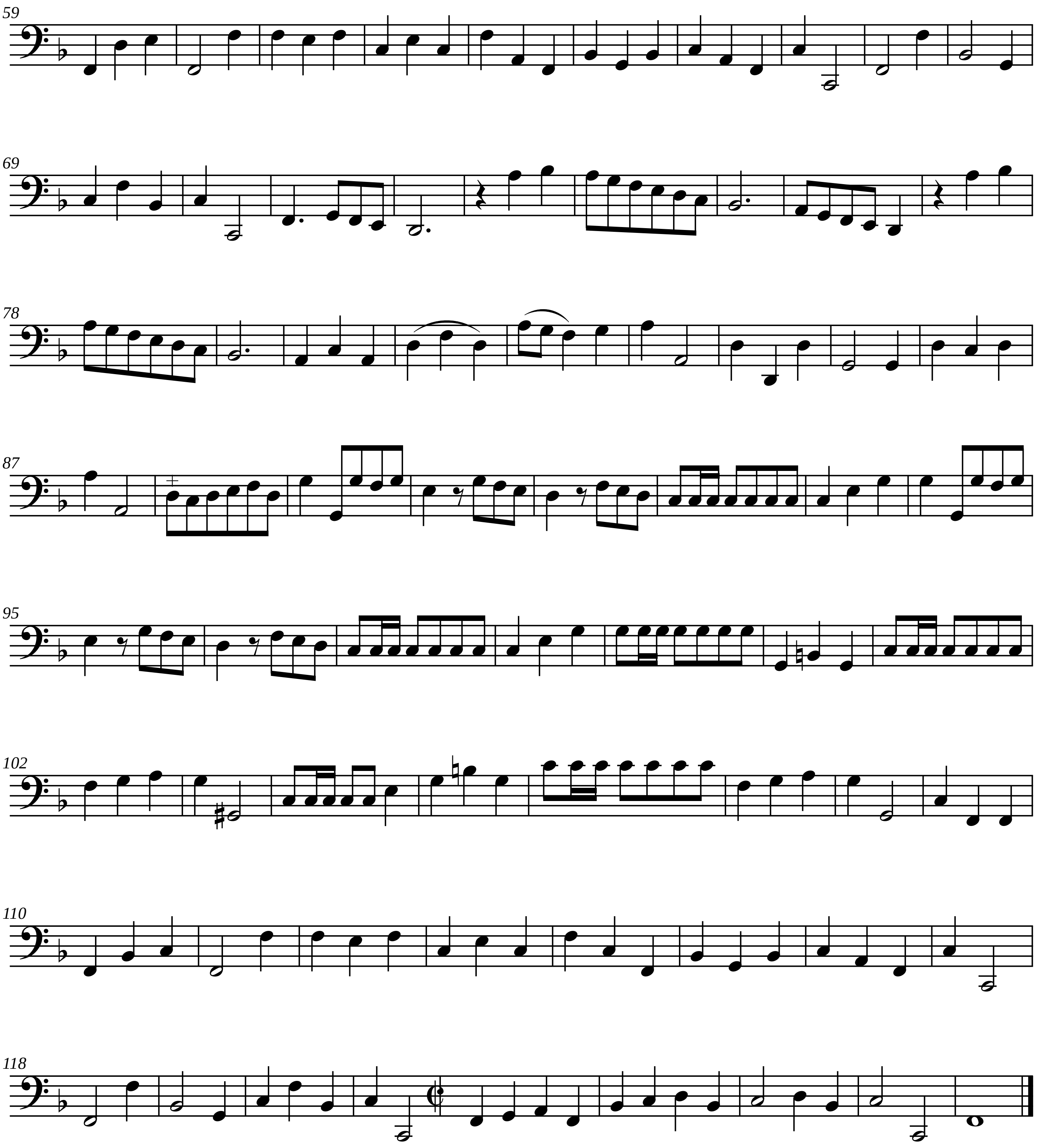
59
69
78
87
95
102
110
118